

COLUMN SCHEDULE		GRADE OF CONCRETE - M25	
4TH FLOOR TO ROOF	8-16TOR	8-16TOR	12-12TOR
3RD FLOOR TO 4TH FLOOR	8-16TOR	4-20TOR+4-16TOR	4-16TOR+8-12TOR
2ND FLOOR TO 3RD FLOOR	4-20TOR+4-16TOR	8-20TOR	6-12TOR (T)
FOUNDATION TO 2ND FLOOR	8-20TOR	4-25TOR+4-20TOR	10-20TOR
LINK DETAILS			
V/S OF COLUMN			
COL. SIZE	250x400	250x400	250x550
LINK	8TOR@100C/C AND 8TOR@150C/C		
COL. MARKED	C12,C13,C14,C15,C16,C17,C18,C19,C20,C21,C22	C9,C10,C11,C13,C15	C12,C16,C17,C20,C22,C23

PILE CAP SCHEDULE				GRADE OF CONCRETE - M25			
TYPE	SIZE	DEPTH	REINFORCEMENT IN SHORTER DIRECTION	REINFORCEMENT IN LONGER DIRECTION	TYPE	SIZE	DEPTH
P2	AS/DWG.	700	4-12TOR@150C/C	6-12TOR (T)	P2	AS/DWG.	700
P3	AS/DWG.	700	12TOR@125 C/C (T) 16TOR@125 C/C (B)	12TOR@125 C/C (T) 16TOR@125 C/C (B)	P3	AS/DWG.	700
L4	AS/DWG.	700	16TOR@150 C/C (T) 16TOR@150 C/C (B)	16TOR@150 C/C (T) 16TOR@150 C/C (B)	L4	AS/DWG.	700

FLOOR BEAM SCHEDULE		GRADE OF CONCRETE - M25	
BEAM MKD.	BEAM SIZE	REINFT. AT SUPPORT	REINFT. AT MID SPAN
B1,B3,B14,B16	250	4-16TOR	3-16TOR
B2	250	4-16TOR	2-16TOR
B3	250	2-12TOR	3-16TOR
B4,B7	250	6-16TOR	5-16TOR
B5	200	2-16TOR+2-20TOR	2-16TOR
B5A	200	2-16TOR	3-16TOR
B6	250	5-16TOR	4-16TOR
B8	250	2-16TOR	5-16TOR
B9	250	5-16TOR	3-16TOR
B10	250	5-16TOR	2-16TOR
B11	250	6-16TOR	5-16TOR
B12	250	6-16TOR	3-16TOR
B15	250	5-16TOR	3-16TOR
B17	250	5-16TOR	3-16TOR
B17A	250	3-16TOR	3-16TOR
B18	250	2-16TOR	2-16TOR
M81	250	3-16TOR	2-16TOR

FLOOR SLAB SCHEDULE				GRADE OF CONCRETE - M25			
SLAB MKD.	DEPTH	REINFT. AT SHORTER SPAN	REINFT. AT LONGER SPAN	SLAB MKD.	DEPTH	REINFT. AT SHORTER SPAN	REINFT. AT LONGER SPAN
S1	125	8TOR@300C/C (ST) 8TOR@300C/C (CKO)	8TOR@400C/C (ST) 8TOR@400C/C (CKO)	S1	125	8TOR@300C/C (ST) 8TOR@300C/C (CKO)	8TOR@400C/C (ST) 8TOR@400C/C (CKO)
S2	115	8TOR@400C/C (ST) 8TOR@400C/C (CKO)	8TOR@400C/C (ST) 8TOR@400C/C (CKO)	S2	115	8TOR@400C/C (ST) 8TOR@400C/C (CKO)	8TOR@400C/C (ST) 8TOR@400C/C (CKO)
S3	115	8TOR@300C/C (ST) 8TOR@300C/C (CKO)	8TOR@400C/C (ST) 8TOR@400C/C (CKO)	S3	115	8TOR@300C/C (ST) 8TOR@300C/C (CKO)	8TOR@400C/C (ST) 8TOR@400C/C (CKO)
S4	150	8TOR@125C/C (T) 8TOR@150C/C (B)	8TOR@150C/C (T) 8TOR@150C/C (B)	S4	150	8TOR@125C/C (T) 8TOR@150C/C (B)	8TOR@150C/C (T) 8TOR@150C/C (B)
S5	125	8TOR@200C/C (RING)	8TOR@200C/C (B)	S5	125	8TOR@200C/C (RING) 8TOR@200C/C (B)	8TOR@150C/C (B)

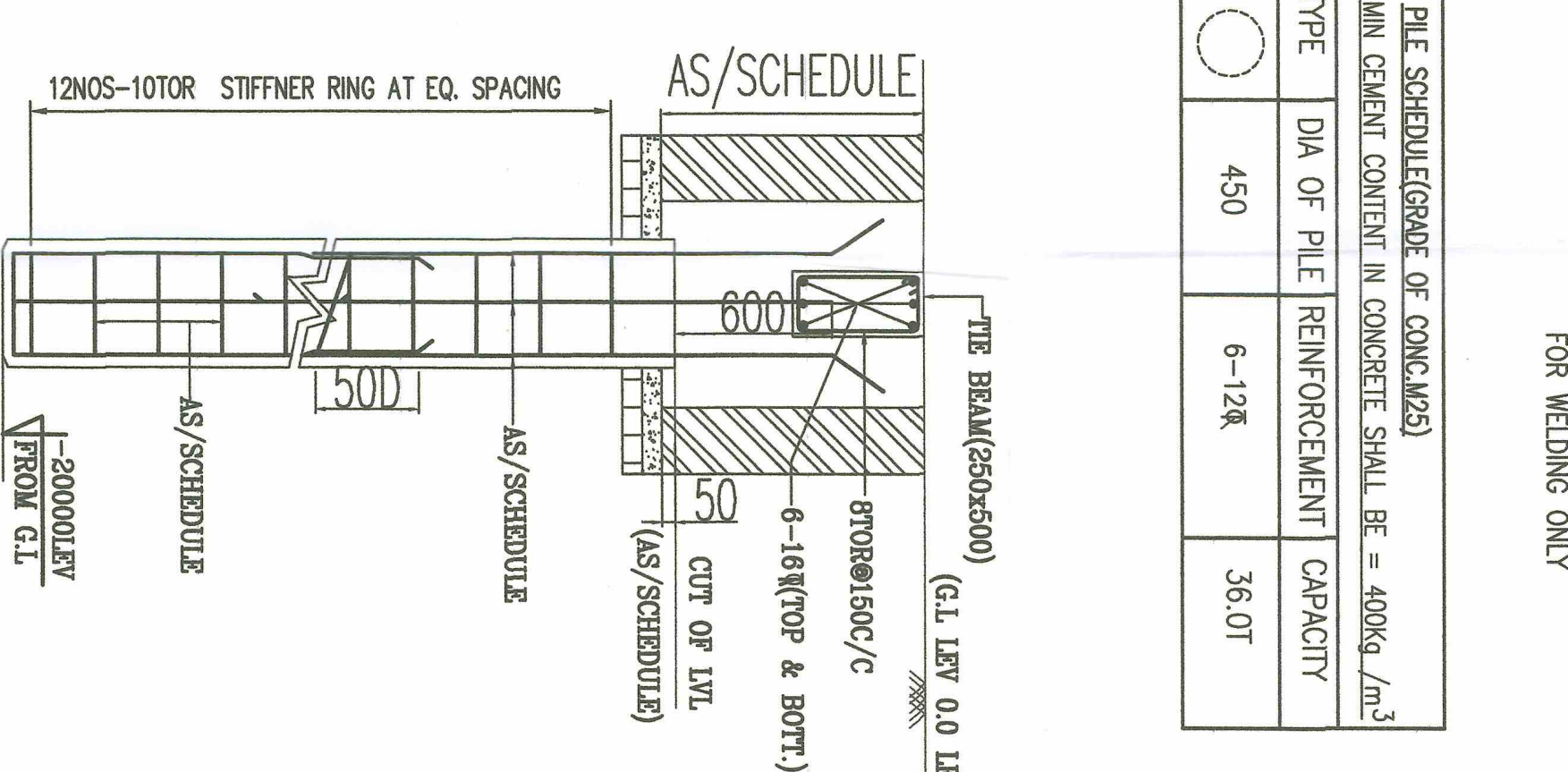
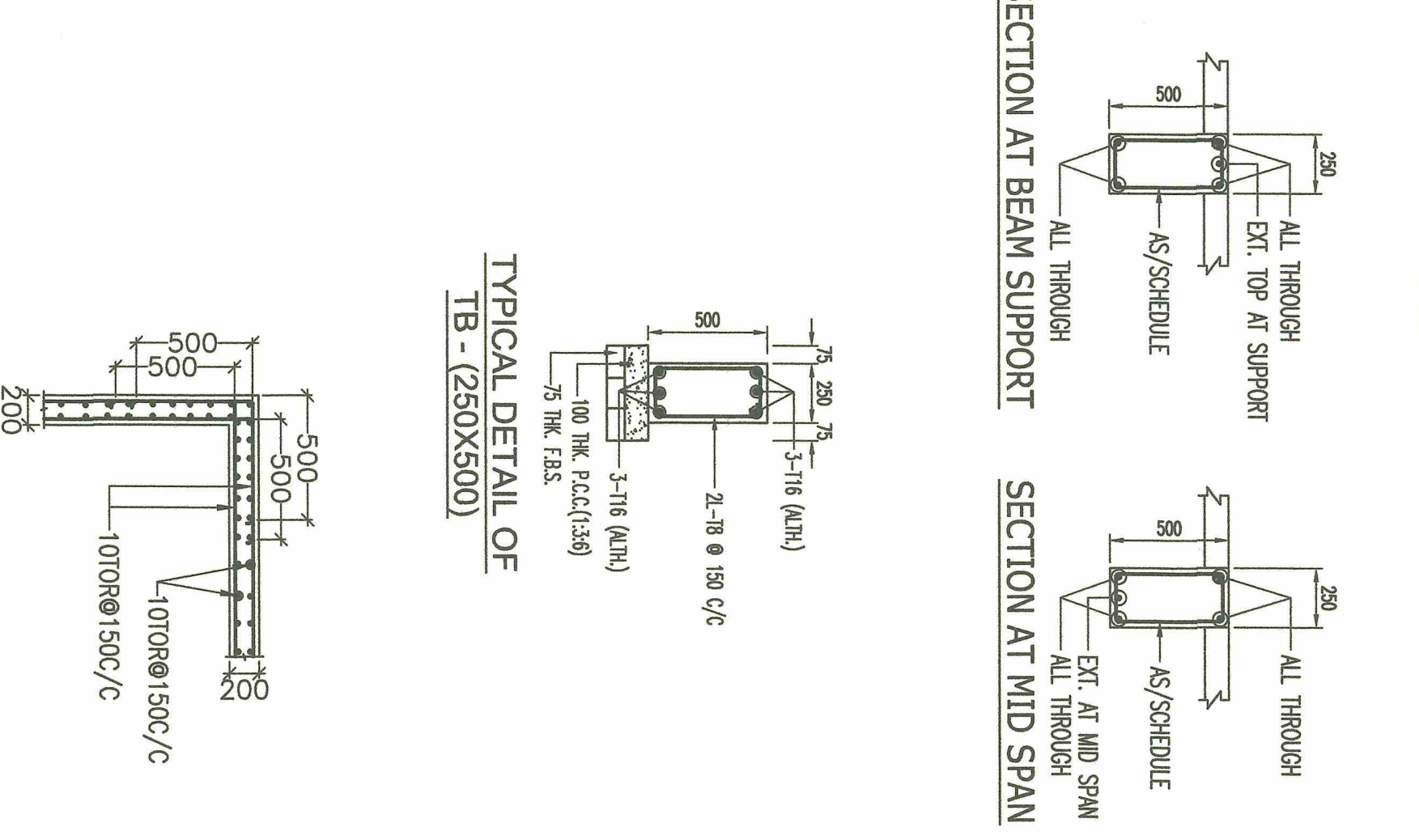
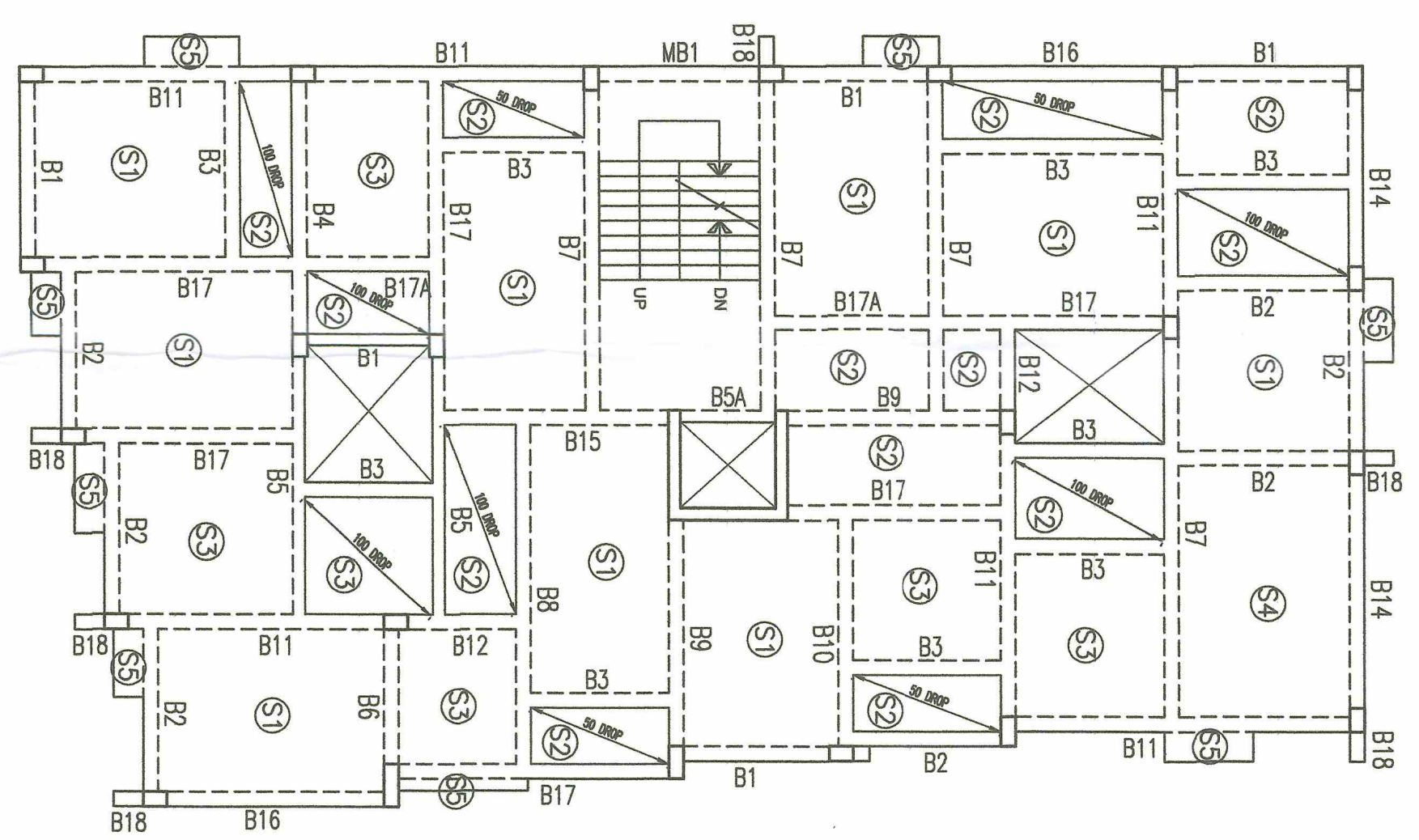
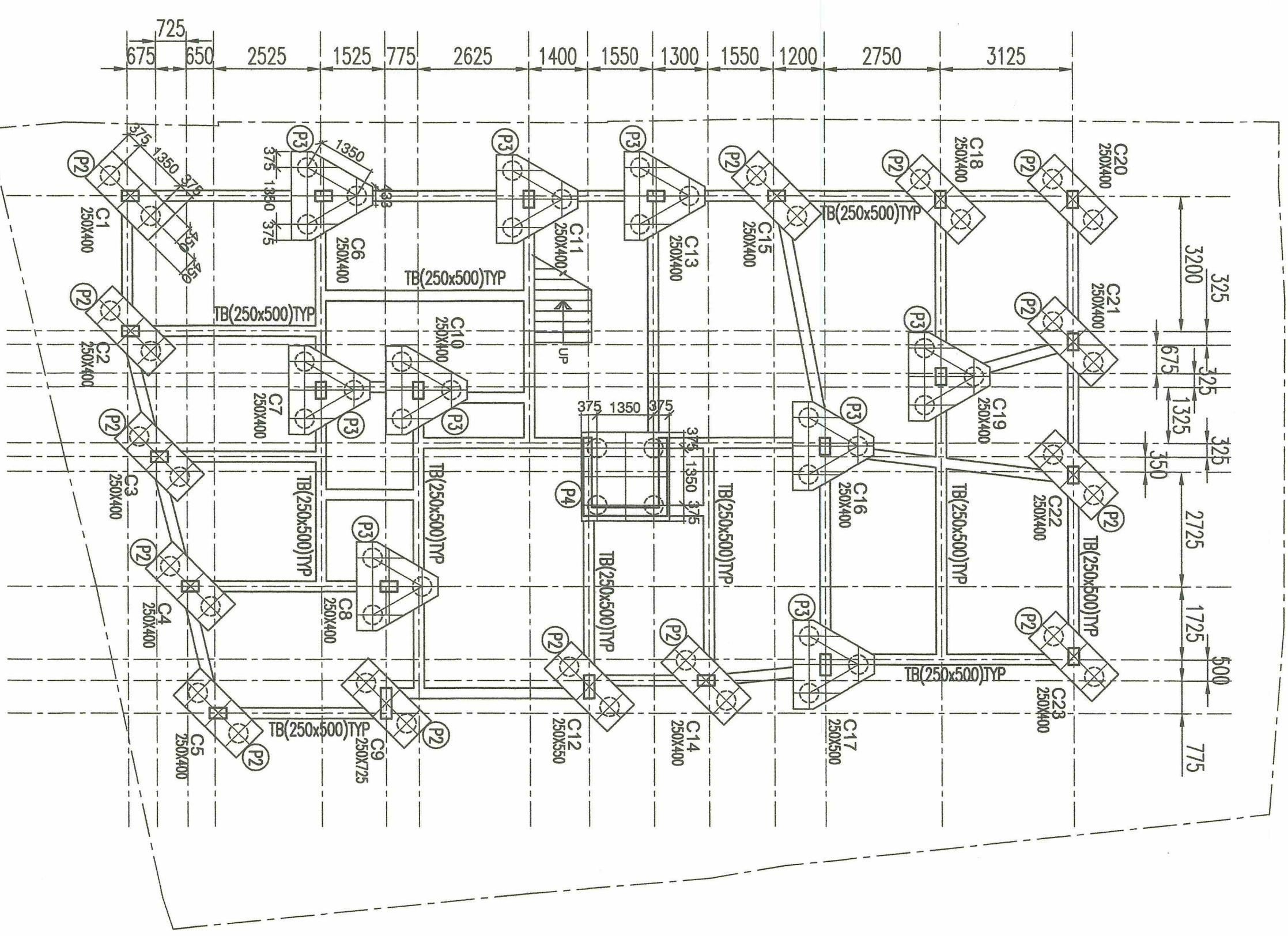

FOR OFFICE USE

THE STRUCTURAL DESIGN & DRAWING OF BOTH FOUNDATION & SUPER STRUCTURE OF THE BUILDING HAS BEEN MADE BY ME CONSIDERING ALL POSSIBLE LOAD INCLUDING THE SEISMIC OF INDIA & CERTIFIED THAT IT IS SAFE & LOAD AS PER N. B. C. STABLE IN ALL RESPECT.

SGN. OF ST. ENGINEER

CHAITANYA SANTRA
REGISTERED ARCHITECT
REG. NO. CA/2015/70724

SGN. OF ARCHITECT

AR SUBHASIS DEY
REG. NO. CA/2015/70724

SGN. OF ARCHITECT

FRANK KUNAR BANERJEE
REG. NO. CA/2015/70724

SGN. OF ARCHITECT

AR SUBHASIS DEY
REG. NO. CA/2015/70724

SGN. OF ARCHITECT

FRANK KUNAR BANERJEE
REG. NO. CA/2015/70724

SGN. OF ARCHITECT

AR SUBHASIS DEY
REG. NO. CA/2015/70724

PROJECT :-

PROPOSED G+IV STORED RESIDENTIAL APARTMENT BUILDING PLAN OF (1) ARUNAKSHYA LATTU, (2) AMITAKSHYA LATTU BOTH S/O LATE KAMALAKSHYA LATTU AT 82 HALDER PARA ROAD, R.S. DAG NO.529, L.R. DAG. NO.685, UNDER L.R. KHATAN NO. 6585, 6586, J.L. NO.-08, MOUZA - GARHBHUKTA NANDANPUR, P.S. - BUDGE BUDGE, WARD NO. -13, UNDER BUDGE BUDGE MUNICIPALITY, DIST. - 24 PGS. (S).

SGN. OF ARCHITECT

ARUNAKSHYA LATTU
REG. NO. CA/2015/70724

SGN. OF ARCHITECT

AMITAKSHYA LATTU
REG. NO. CA/2015/70724

SGN. OF ARCHITECT

FRANK KUNAR BANERJEE
REG. NO. CA/2015/70724

SGN. OF ARCHITECT

AR SUBHASIS DEY
REG. NO. CA/2015/70724

TITLE

STRUCTURAL CORPORATION DRAWING

CONSULTANTS:-

PALASH DESIGN STUDIO
ARCHITECTS, ENGINEERS, PLANNERS
14, VIDYASAGAR ROAD, KOLKATA - 700 017
E-MAIL: palash_design_studio@yahoo.com

STRUCTURAL ENGINEERS
S.G.S. CONSULTANTS
Rajdanga Main Road
(Opposite - GST Bhawan)
GA - 96, 2nd Floor
Kolkata - 700107
PH. NO.-9331029467/7980860325
E-MAIL: sounmen_sgs@yahoo.com

DATE:- 10.02.2021

SCALE :- 1:100,25

DRG. NO. SGS/PALASH/2021/07/CS-01

DRAWN BY:- GOUTAM

CHECKED BY S.AADK

JOB NO. SGS/PALASH/2021/07

STRUCTURAL ENGINEERS
S.G.S. CONSULTANTS
Rajdanga Main Road
(Opposite - GST Bhawan)
GA - 96, 2nd Floor
Kolkata - 700107
PH. NO.-9331029467/7980860325
E-MAIL: sounmen_sgs@yahoo.com

ARCHITECTS, ENGINEERS, PLANNERS
PALASH DESIGN STUDIO
14, VIDYASAGAR ROAD, KOLKATA - 700 017
E-MAIL: palash_design_studio@yahoo.com

DATE:- 10.02.2021

SCALE :- 1:100,25

DRG. NO. SGS/PALASH/2021/07/CS-01

DRAWN BY:- GOUTAM

CHECKED BY S.AADK

JOB NO. SGS/PALASH/2021/07

SANCTIONED

Regd. No. 23
Date 05/03/2021
Name Sri Pratiksha Laha & Sri Anitakshya Laha
Address 83, Heidarpara Road,
Ward No. 13

Building Plan Sanctioned under Rule-21 (i) of the West Bengal Municipal (Building) Rules 2007 by the Board of Councilors at a meeting held on 24/10/2020 at item no. 14 (1.1) B. 13. 2020

Building Permit No. 14/20/140/2021-2022
Date 18/10/2021
Valid up to 30/08/2024
Renewal within 30/06/2024

Intimation to be Submitted Regarding Completion of work in Form-G under Rule-33 Construction would be made strictly According to enclosed Sanction Plan.



04/10/21
M. ADHIKARY
Sub-Assistant Engineer
Officer, Budge Budge Municipality
Authorized under Rule 28 of
the West Bengal Municipal (Building)
Rules, 2007

08/10/21
Executive Officer
Budge Budge Municipality

08/10/21
Chairperson
Board of Administrators
Budge Budge Municipality

WEST BENGAL MUNICIPALITY
BUDGE BUDGE, DIST. HOWRAH

SECRETARY

OFFICE OF THE
SECRETARY

BUDGE BUDGE